

Penn State **Abington!**

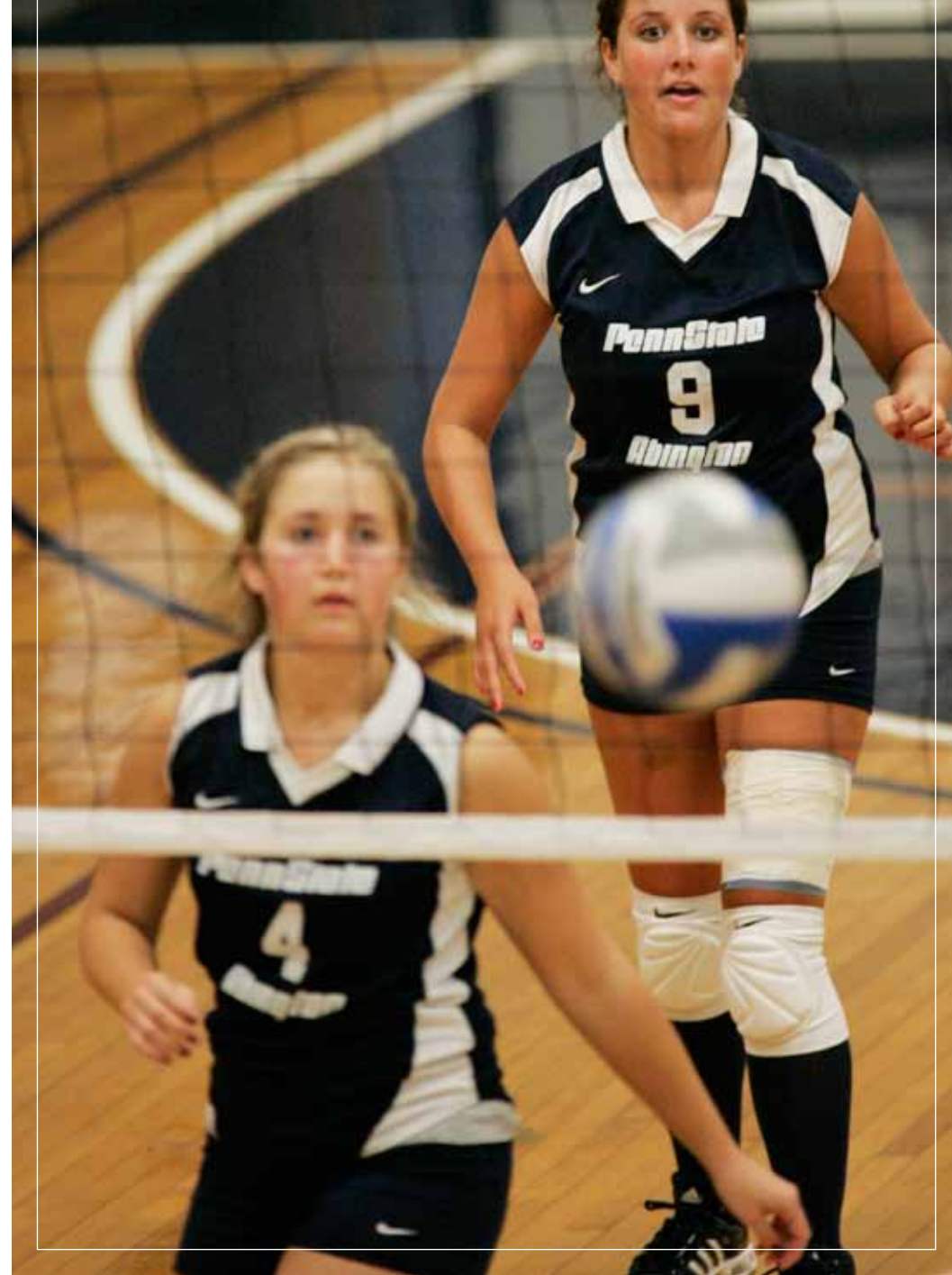

Athletics Director/Recruiting Coordinator
 Athletics Department
 Penn State Abington
 1600 Woodland Rd.
 Abington, PA 19001

Penn State **Abington**

www.abington.psu.edu

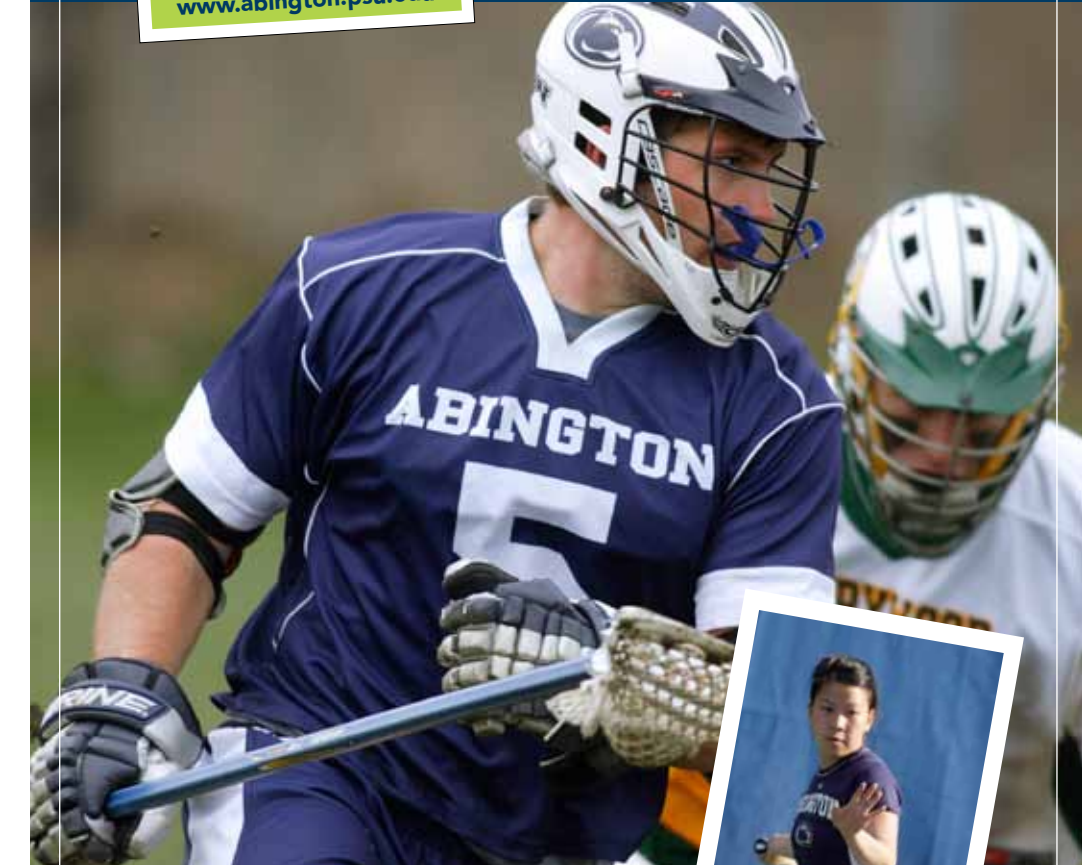

Athletics

BUSINESS REPLY MAIL

FIRST-CLASS MAIL PERMIT NO. 53 ABINGTON PA

POSTAGE WILL BE PAID BY ADDRESSEE

ATHLETICS DIRECTOR/RECRUITING COORDINATOR
 ATHLETICS DEPARTMENT
 PENN STATE ABINGTON
 1600 WOODLAND RD.
 ABINGTON, PA 19001-9986

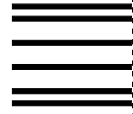

NO POSTAGE
 NECESSARY
 IF MAILED
 IN THE
 UNITED STATES

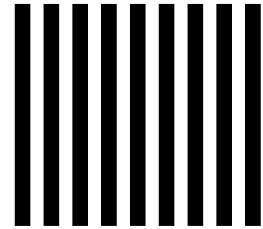

PENN STATE *Making Life Better®*

This publication is available in alternative media on request.

The Pennsylvania State University is committed to the policy that all persons shall have equal access to programs, facilities, admission, and employment without regard to personal characteristics not related to ability, performance, or qualifications as determined by University policy or by state or federal authorities. It is the policy of the University to maintain an academic and work environment free of discrimination, including harassment. The Pennsylvania State University prohibits discrimination and harassment against any person because of age, ancestry, color, disability or handicap, national origin, race, religious creed, sex, sexual orientation, gender identity, or veteran status. Discrimination or harassment against faculty, staff, or students will not be tolerated at The Pennsylvania State University. Direct all inquiries regarding the nondiscrimination policy to the Affirmative Action Director, The Pennsylvania State University, 328 Boucke Building, University Park, PA 16802-5901; Tel 814-865-4700/V, 814-863-1150/TTY.

Produced by the Penn State Department of University Publications U.Ed. ABO 10-152

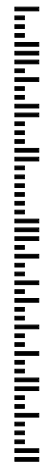

> Looking for a way to continue your athletic career?

> Looking for a Big Ten education and a high-quality athletic experience?

Check out >



We compete in the following varsity sports:

- Baseball
- Basketball (men's)
- Basketball (women's)
- Cross-country (women's)
- Golf (men's)
- Lacrosse (men's)
- Lacrosse (women's)
- Soccer (men's)
- Soccer (women's)
- Softball
- Tennis (men's)
- Tennis (women's)
- Volleyball (women's)



Questions? Call 215-881-7440.

Yes! I want to be a part of the tradition at Penn State Abington. Please have the head coach from the sport(s) checked below contact me:

Name _____

Address _____

E-mail _____ Home phone _____

Cell phone _____ High school _____

Sports clubs/teams you play on outside of school _____

How many years have you played varsity? _____

When do you graduate (year)? _____

Have you visited our campus yet? If so, for what? _____

Check all that apply:

- | | |
|--|---|
| <input type="checkbox"/> Baseball | <input type="checkbox"/> Soccer (men's) |
| <input type="checkbox"/> Basketball (men's) | <input type="checkbox"/> Soccer (women's) |
| <input type="checkbox"/> Basketball (women's) | <input type="checkbox"/> Softball |
| <input type="checkbox"/> Cross-country (women's) | <input type="checkbox"/> Tennis (men's) |
| <input type="checkbox"/> Golf (men's) | <input type="checkbox"/> Tennis (women's) |
| <input type="checkbox"/> Lacrosse (men's) | <input type="checkbox"/> Volleyball (women's) |
| <input type="checkbox"/> Lacrosse (women's) | |



Penn State Abington, a proud member of the North Eastern Athletic Conference (NEAC) and NCAA Division III, invites you to play for the Nittany Lions. Many recruits want to compete at a high level in college, but don't want the time demands that come with playing in a Division I program. Penn State Abington offers you the chance to wear the Blue and White and play your sport at a very competitive level, but also have time in your schedule to do other things. We have a rich tradition of team success at the conference level—every year most of our teams compete for conference titles.



We're close enough to home for your family and friends to follow your games, yet far enough away for you to establish your identity, away from the high school crowds.

You'll form relationships with coaches, faculty, and staff that will enhance your career opportunities and develop friendships that will last the rest of your life.

Did we mention that you can choose from sixteen majors to earn your Penn State degree—all on Abington's gorgeous campus?

If you're looking for a way to become a part of the Penn State tradition—check out Penn State Abington!

